

## SITE PLAN AS PROPOSED.

Scale : 1/8" = 1'-0".

### GENERAL NOTES:-

Do not scale this drawing.

Contractor to verify all dimensions on site and report any errors or omissions to the Designer in writing before work commences.

Contractor to ensure that all work will be done in strict accordance with all relevant Codes and any specific requirements of all Statutory Authorities having jurisdiction.

All drawings and specifications will remain the property of the Designer.

Copyright © 2020 of Adtek Building Consultants. All rights reserved.

notes

permit stamp

professional stamp

title

SITE PLAN AS PROPOSED.

project

**PROPOSED INTERIOR  
ALTERATIONS AND REPAIRS  
AT 68 WINONA DRIVE,  
TORONTO, ONTARIO. M6G 3B6.  
FOR MR. & MRS. M. HALLETT**

**ADTEK BUILDING  
CONSULTANTS**

LICENSED ARCHITECTURAL TECHNOLOGISTS  
& BUILDING SCIENCE SPECIALISTS

382 Cleveland Street, Toronto, Ontario, Canada, M4S 2W9.  
Tel:- 416 932 3278. Fax:- 416 932 1393. Cell: 416 571 5322.

Email:- [designs@adtekbuilding.com](mailto:designs@adtekbuilding.com)

Web:- <http://www.adtekbuilding.com>

OAA - Licence # 8368.

Cert. of Practice # 5703.

drawn by:

N. H

checked by:

BLA

released by:

B.Abbey.

north:

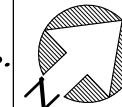

date:

Dec 10/2019

scale:

1/8" = 1'-0"

project #

19/1609

dwg.#

A-01

4	24/24/20	ISSUED FOR COMMITTEE OF ADJUSTMENT
3	03/09/20	REAR 2 STOREY ADDITION REMOVED
2	01/29/20	RE-ISSUED FOR BUILDING PERMIT
1	12/16/19	ISSUED FOR BUILDING PERMIT

no.	date	revisions	by
-----	------	-----------	----

PLEASE NOTE THAT THIS DRAWING IS NOT VALID UNLESS IT IS  
STAMPED IN RED AND SIGNED BY THE DESIGNER. THIS DRAWING  
MAY NOT BE REPRODUCED WITHOUT THE DESIGNERS PERMISSION.



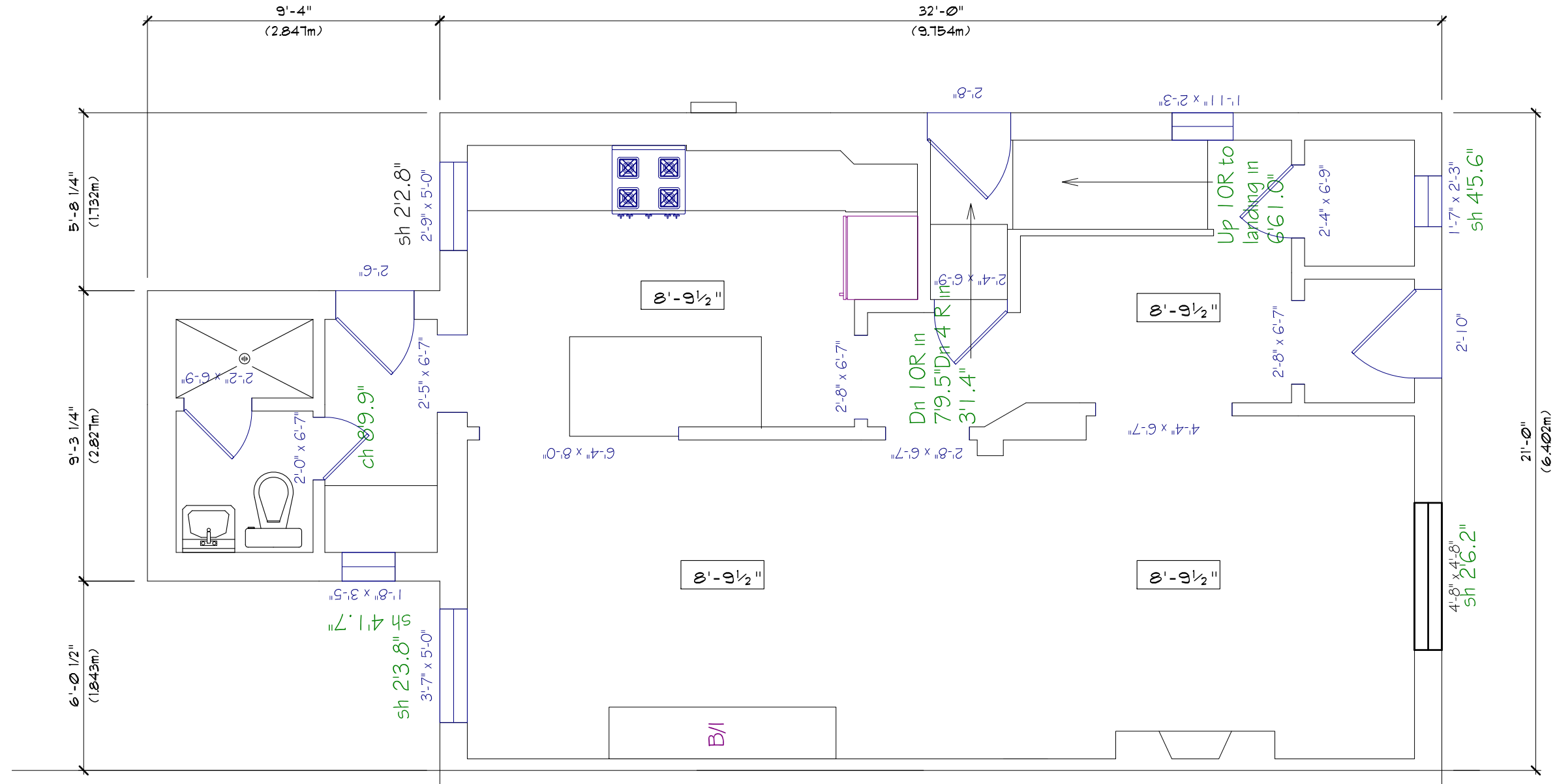

**GROUND FLOOR PLAN AS EXISTING.**

Scale : 1/4" = 1'-0".

**FOR REFERENCE ONLY**

**GENERAL NOTES:-**

Do not scale this drawing.

Contractor to verify all dimensions on site and report any errors or omissions to the Designer in writing before work commences.

Contractor to ensure that all work will be done in strict accordance with all relevant Codes and any specific requirements of all Statutory Authorities having jurisdiction.

All drawings and specifications will remain the property of the Designer.

Copyright © 2020 of Adtek Building Consultants. All rights reserved.

notes

permit stamp

4	04/24/20	ISSUED FOR COMMITTEE OF ADJUSTMENT	
3	03/09/20	REAR 2 STOREY ADDITION REMOVED	
2	01/29/20	RE-ISSUED FOR BUILDING PERMIT	
1	12/16/19	ISSUED FOR BUILDING PERMIT	
no.	date	revisions	by

PLEASE NOTE THAT THIS DRAWING IS NOT VALID UNLESS IT IS STAMPED IN RED AND SIGNED BY THE DESIGNER. THIS DRAWING MAY NOT BE REPRODUCED WITHOUT THE DESIGNERS PERMISSION.

professional stamp

title

**GROUND FLOOR PLAN  
AS EXISTING.**

project

**PROPOSED INTERIOR  
ALTERATIONS AND REPAIRS  
AT 68 WINONA DRIVE,  
TORONTO, ONTARIO. M6G 3G6.  
FOR MR. & MRS . M. HALLETT**

drawn by:

N. H

checked by:

BLA

released by:

north:

date:

Dec 10/2019

scale:

1/4" = 1'-0"

project #

19/1609

dwg.#

**A-03**

**ADTEK BUILDING CONSULTANTS**

LICENSED ARCHITECTURAL TECHNOLOGISTS & BUILDING SCIENCE SPECIALISTS

382 Cleveland Street, Toronto, Ontario, Canada. M4S 2W9.

Tel:- 416 932 3278. Fax:- 416 932 1393. Cell: 416 571 5322.

Email:- [designs@adtekbuilding.com](mailto:designs@adtekbuilding.com)

Web:- <http://www.adtekbuilding.com>

OAA - Licence # 8368. Cert. of Practice # 5703.





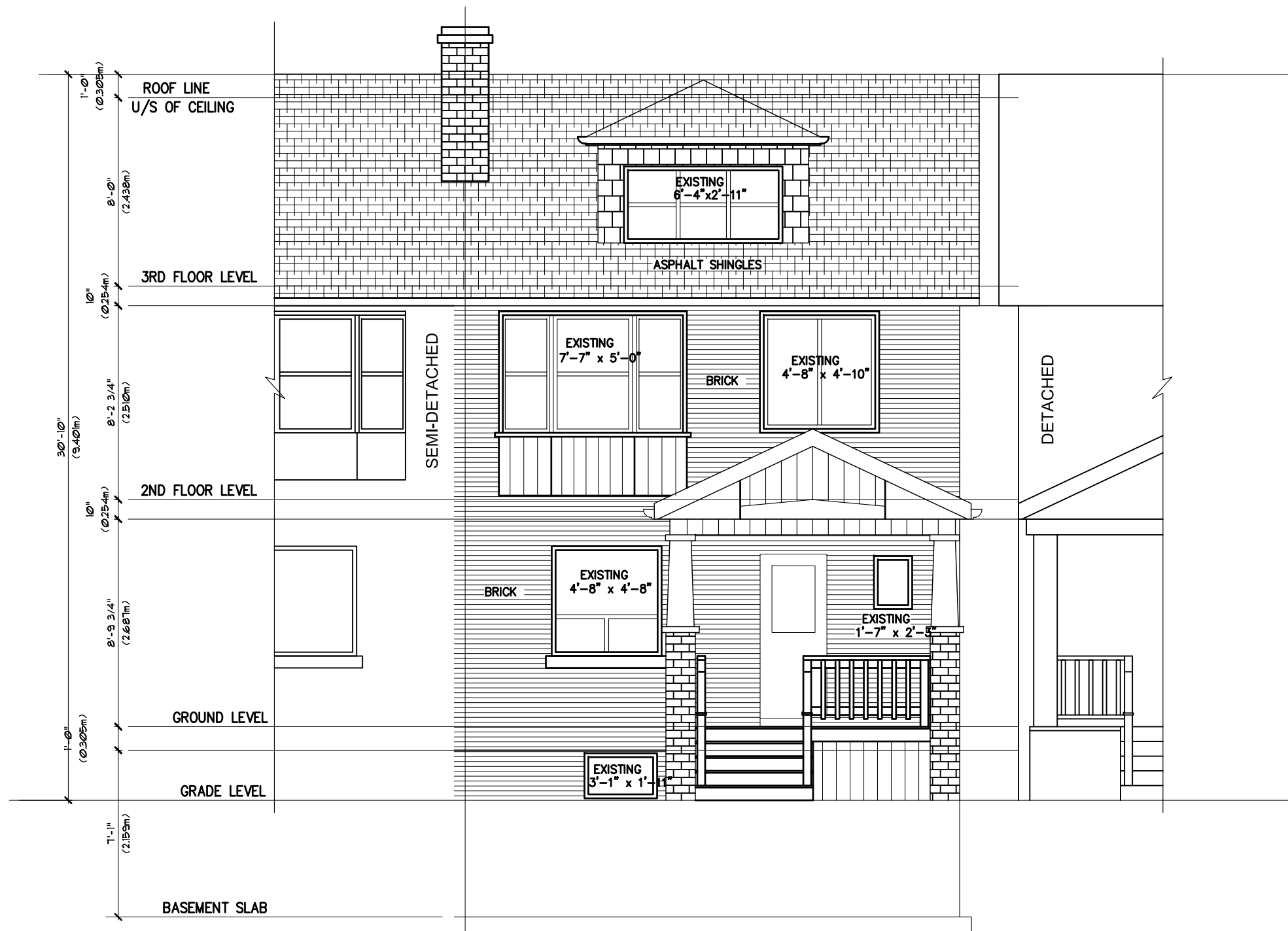

**FRONT (NORTH EAST) ELEVATION AS EXISTING**

Scale : 3/16" = 1'-0".

**FOR REFERENCE ONLY**

**GENERAL NOTES:-**

Do not scale this drawing.  
Contractor to verify all dimensions on site and report any errors or omissions to the Designer in writing before work commences.  
Contractor to ensure that all work will be done in strict accordance with all relevant Codes and any specific requirements of all Statutory Authorities having jurisdiction.  
All drawings and specifications will remain the property of the Designer.  
Copyright © 2020 of Adtek Building Consultants. All rights reserved.

notes

permit stamp

professional stamp

title

**FRONT (NORTH EAST)  
ELEVATION AS EXISTING**

project

**PROPOSED INTERIOR  
ALTERATIONS AND REPAIRS  
AT 68 WINONA DRIVE,  
TORONTO, ONTARIO. M6G 3S6.  
FOR MR. & MRS . M. HALLETT**

**ADTEK BUILDING  
CONSULTANTS**

LICENSED ARCHITECTURAL TECHNOLOGISTS  
& BUILDING SCIENCE SPECIALISTS

382 Cleveland Street, Toronto, Ontario, Canada. M4S 2W9.  
Tel:- 416 932 3278. Fax:- 416 932 1393. Cell: 416 571 5322.  
Email:- designs@adtekbuilding.com  
Web:- http://www.adtekbuilding.com

OAA - Licence # 8368. Cert. of Practice # 5703.

drawn by:

N. H

checked by:

BLA

released by:

north:

date:

Dec 10/2019

scale:

3/16" = 1'-0"

project #

19/1609

dwg.#

A-06

4	04/24/20	ISSUED FOR COMMITTEE OF ADJUSTMENT	
3	03/09/20	REAR 2 STOREY ADDITION REMOVED	
2	01/29/20	RE-ISSUED FOR BUILDING PERMIT	
1	12/16/19	ISSUED FOR BUILDING PERMIT	
no.	date	revisions	by
PLEASE NOTE THAT THIS DRAWING IS NOT VALID UNLESS IT IS STAMPED IN RED AND SIGNED BY THE DESIGNER. THIS DRAWING MAY NOT BE REPRODUCED WITHOUT THE DESIGNER'S PERMISSION.			

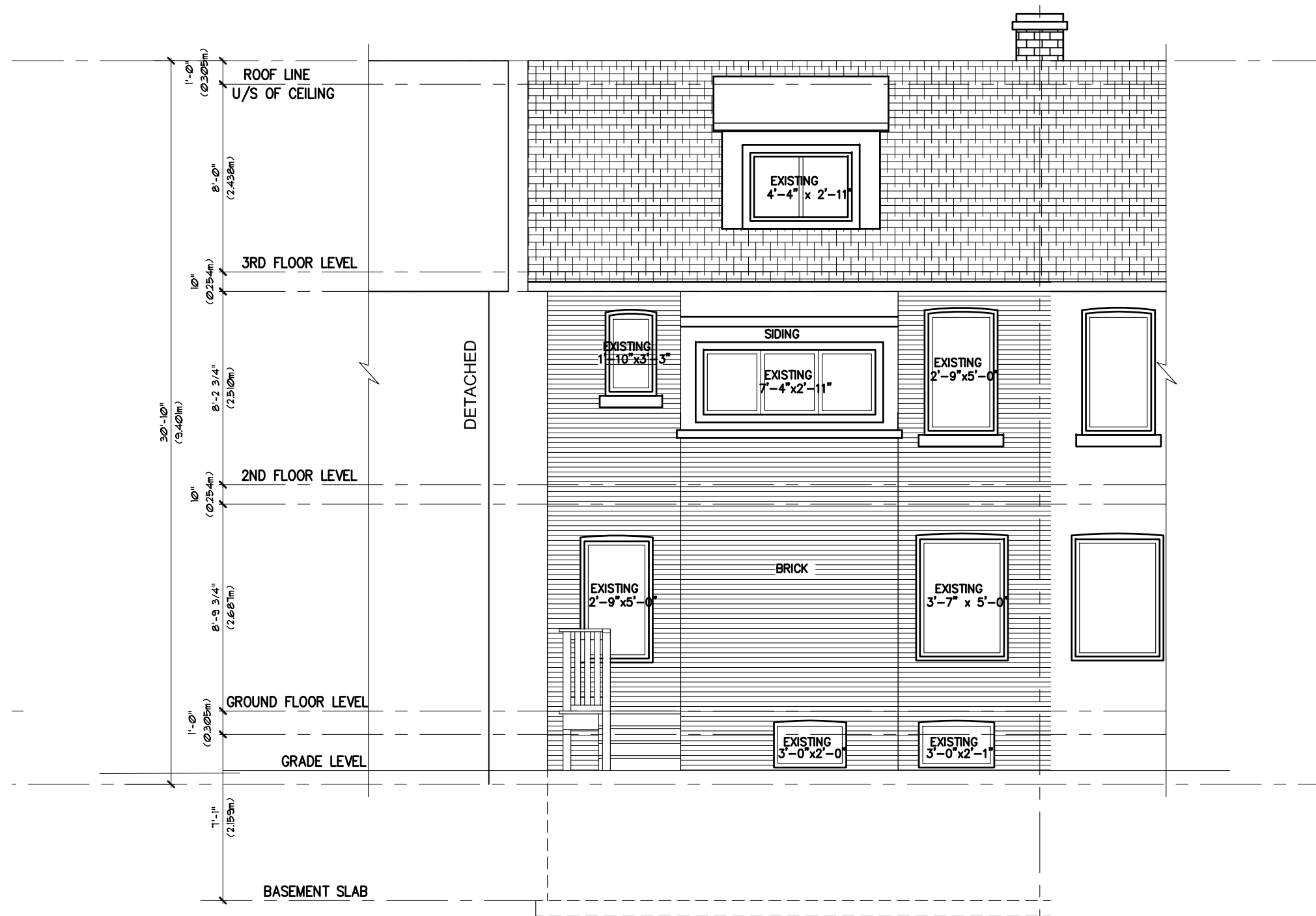

## REAR (SOUTH WEST) ELEVATION AS EXISTING

Scale : 3/16" = 1'-0".

**FOR REFERENCE ONLY**

### GENERAL NOTES:-

Do not scale this drawing.

Contractor to verify all dimensions on site and report any errors or omissions to the Designer in writing before work commences.

Contractor to ensure that all work will be done in strict accordance with all relevant Codes and any specific requirements of all Statutory Authorities having jurisdiction.

All drawings and specifications will remain the property of the Designer.

Copyright © 2020 of Adtek Building Consultants. All rights reserved.

notes

permit stamp

professional stamp

title

**BASEMENT PLAN AS EXISTING.**

project

**PROPOSED INTERIOR  
ALTERATIONS AND REPAIRS  
AT 68 WINONA DRIVE,  
TORONTO, ONTARIO. M6G 3S6.  
FOR MR. & MRS . M. HALLETT**

**ADTEK BUILDING  
CONSULTANTS**

LICENSED ARCHITECTURAL TECHNOLOGISTS  
& BUILDING SCIENCE SPECIALISTS

382 Cleveland Street, Toronto, Ontario, Canada. M4S 2W9.

Tel:- 416 932 3278. Fax:- 416 932 1393. Cell: 416 571 5322.

Email:- designs@adtekbuilding.com

Web:- http://www.adtekbuilding.com

OAA - Licence # 8368.

Cert. of Practice # 5703.

drawn by:

N. H

checked by:

BLA

released by:

north:

date:

Dec 10/2019

scale:

1/4" = 1'-0"

project #

19/1609

dwg. #

A-07

4 04/24/20 ISSUED FOR COMMITTEE OF ADJUSTMENT

3 03/09/20 REAR 2 STOREY ADDITION REMOVED

2 01/29/20 RE-ISSUED FOR BUILDING PERMIT

1 12/16/19 ISSUED FOR BUILDING PERMIT

no. date revisions by

PLEASE NOTE THAT THIS DRAWING IS NOT VALID UNLESS IT IS  
STAMPED IN RED AND SIGNED BY THE DESIGNER. THIS DRAWING  
MAY NOT BE REPRODUCED WITHOUT THE DESIGNERS PERMISSION.

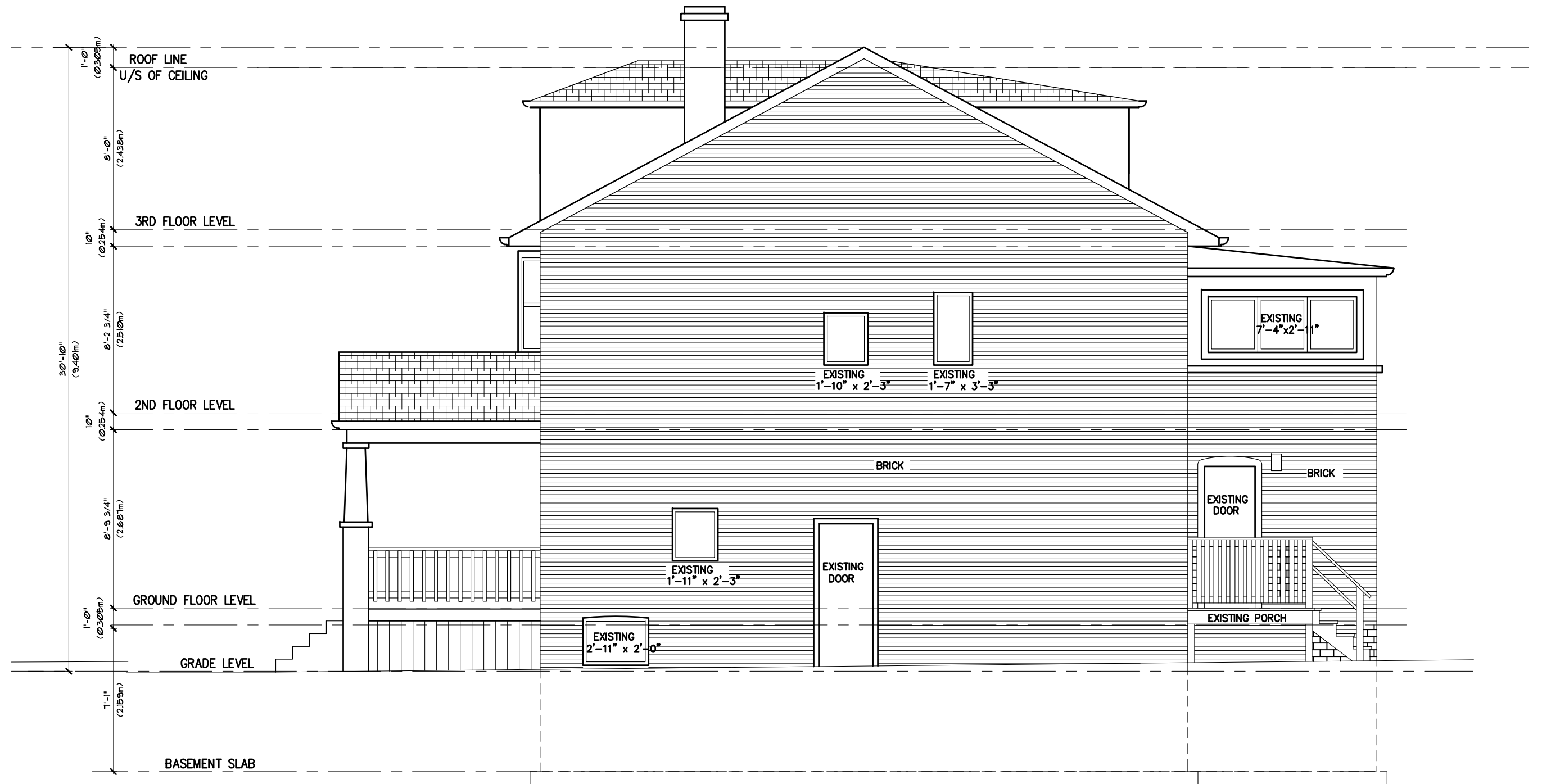

## SIDE (NORTH WEST) ELEVATION AS EXISTING

Scale : 3/16" = 1'-0".

FOR REFERENCE ONLY

### GENERAL NOTES:-

Do not scale this drawing.

Contractor to verify all dimensions on site and report any errors or omissions to the Designer in writing before work commences.

Contractor to ensure that all work will be done in strict accordance with all relevant Codes and any specific requirements of all Statutory Authorities having jurisdiction.

All drawings and specifications will remain the property of the Designer.

Copyright © 2020 of Adtek Building Consultants. All rights reserved.

notes

permit stamp

professional stamp

title

SIDE (NORTH WEST)  
ELEVATION AS EXISTING.

project

PROPOSED INTERIOR  
ALTERATIONS AND REPAIRS  
AT 68 WINONA DRIVE,  
TORONTO, ONTARIO. M6G 3S6.  
FOR MR. & MRS. M. HALLETT

ADTEK BUILDING  
CONSULTANTS

LICENSED ARCHITECTURAL TECHNOLOGISTS  
& BUILDING SCIENCE SPECIALISTS

382 Cleveland Street, Toronto, Ontario, Canada. M4S 2W9.

Tel:- 416 932 3278. Fax:- 416 932 1393. Cell: 416 571 5322.

Email:- designs@adtekbuilding.com

Web:- http://www.adtekbuilding.com

OAA - Licence # 8368. Cert. of Practice # 5703.

drawn by:

N. H.

checked by:

BLA

released by:

north:

date:

Dec 10/2019

scale:

3/16" = 1'-0"

project #

19/1603

dwg.#

A-08

4 04/24/20 ISSUED FOR COMMITTEE OF ADJUSTMENT

3 03/09/20 REAR 2 STOREY ADDITION REMOVED

2 01/29/20 RE-ISSUED FOR BUILDING PERMIT

1 12/16/19 ISSUED FOR BUILDING PERMIT

no. date revisions by

PLEASE NOTE THAT THIS DRAWING IS NOT VALID UNLESS IT IS  
STAMPED IN RED AND SIGNED BY THE DESIGNER. THIS DRAWING  
MAY NOT BE REPRODUCED WITHOUT THE DESIGNER'S PERMISSION.